

05

MRE 2 3/8"



L = 10 FT / 3 m

	Width		Height		Weight LBS/EA	FINISH REF. PG
	inch	mm	inch	mm		
MRE 4" x 2 3/8"	4"	100	2 3/8"	60	12.04	2/7273
MRE 6" x 2 3/8"	6"	150	2 3/8"	60	14.62	2/7274
MRE 8" x 2 3/8"	8"	200	2 3/8"	60	17.27	2/7275
MRE 12" x 2 3/8"	12"	300	2 3/8"	60	22.62	2/7276
MRE 16" x 2 3/8"	16"	400	2 3/8"	60	27.92	2/7277
MRE 20" x 2 3/8"	20"	500	2 3/8"	60	33.37	2/7278
MRE 24" x 2 3/8"	24"	600	2 3/8"	60	38.50	2/7279

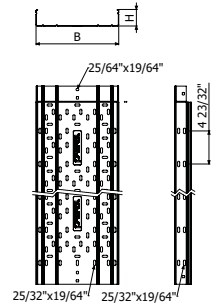

4/100 x B1 (2/4356-EZ)

MRE-C 2 3/8"



L = 10 FT / 3 m

	Width		Height		Weight LBS/EA	FINISH REF. PG
	inch	mm	inch	mm		
MRE-C 4" x 2 3/8"	4"	100	2 3/8"	60	12.04	223122
MRE-C 6" x 2 3/8"	6"	150	2 3/8"	60	14.62	223123
MRE-C 8" x 2 3/8"	8"	200	2 3/8"	60	17.27	223124
MRE-C 12" x 2 3/8"	12"	300	2 3/8"	60	22.62	223125
MRE-C 16" x 2 3/8"	16"	400	2 3/8"	60	27.92	223126
MRE-C 20" x 2 3/8"	20"	500	2 3/8"	60	33.37	223127
MRE-C 24" x 2 3/8"	24"	600	2 3/8"	60	38.50	223128

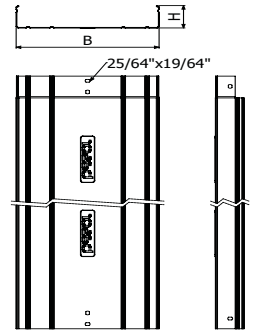

4/100 x B1 (2/4356-EZ)

MRE 4"



L = 10 FT / 3 m

	Width		Height		Weight LBS/EA	FINISH REF. PG
	inch	mm	inch	mm		
MRE 4" x 4"	4"	100	4"	100	15.67	2/7408
MRE 6" x 4"	6"	150	4"	100	18.52	2/7409
MRE 8" x 4"	8"	200	4"	100	21.12	2/7410
MRE 12" x 4"	12"	300	4"	100	26.32	2/7411
MRE 16" x 4"	16"	400	4"	100	31.51	2/7412
MRE 20" x 4"	20"	500	4"	100	36.70	2/7413
MRE 24" x 4"	24"	600	4"	100	41.89	2/7414

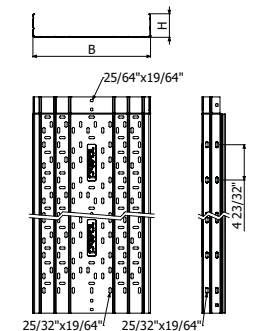

4/100 x B1 (2/4356-EZ)

🕒 = Upon Request

MRE-C 4"



L = 10 FT / 3 m

	Width		Height		Weight LBS/EA	FINISH	
	inch	mm	inch	mm		REF. PG	
MRE-C 4" x 4"	4"	100	4"	100	16.01	223129	
MRE-C 6" x 4"	6"	150	4"	100	18.92	223130	
MRE-C 8" x 4"	8"	200	4"	100	21.63	223131	
MRE-C 12" x 4"	12"	300	4"	100	26.66	223132	
MRE-C 16" x 4"	16"	400	4"	100	32.02	223133	
MRE-C 20" x 4"	20"	500	4"	100	37.18	223134	
MRE-C 24" x 4"	24"	600	4"	100	42.27	223135	



4/100 x B1 (2/4356-EZ)

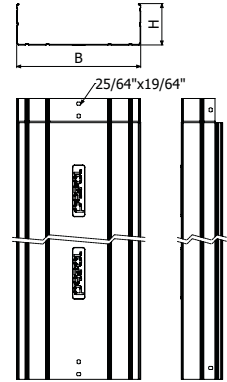

05

TERE



L = 10 FT / 3 m

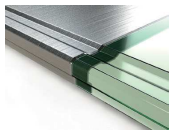

	Width		Weight LBS/EA	FINISH	
	inch	mm		REF. PG	
TERE 4"	4"	100	3.63	2/1312	
TERE 6"	6"	150	5.03	2/1313	
TERE 8"	8"	200	6.48	2/1314	
TERE 12"	12"	300	10.21	2/1316	
TERE 16"	16"	400	9.63	2/1317	
TERE 20"	20"	500	14.68	2/1318	
TERE 24"	24"	600	17.40	2/1319	



4" / 6" / 8" / 12" ▶ L= 10 ft (3m)

16" / 20" / 24" ▶ L= 6.56 ft (2m)

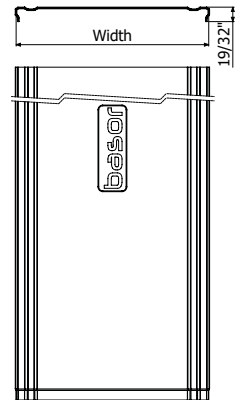

PTERE



L = 10 FT / 3 m

	Width		Weight LBS/EA	FINISH	
	inch	mm		REF. SS304	REF. SS316
PTERE 2 3/8"	2 3/8"	60	0.11	2/7060	2/18527
PTERE 4"	4"	100	0.13	2/7062	2/18528



4 x PTERE ▶ 1 x TERE

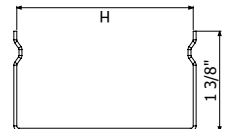

☺ = Upon Request

05

CPERC

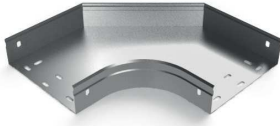

L = 10 FT / 3 m



	Width		Height		Weight LBS/EA	FINISH REF.
	inch	mm	inch	mm		
CPERC 4" x 2 3/8"	4"	100	2 3/8"	60	1.54	2/1344
CPERC 6" x 2 3/8"	6"	150	2 3/8"	60	1.93	2/1345
CPERC 8" x 2 3/8"	8"	200	2 3/8"	60	2.51	2/1346
CPERC 12" x 2 3/8"	12"	300	2 3/8"	60	3.90	2/1348
CPERC 16" x 2 3/8"	16"	400	2 3/8"	60	5.59	2/1349
CPERC 20" x 2 3/8"	20"	500	2 3/8"	60	7.54	2/1350
CPERC 24" x 2 3/8"	24"	600	2 3/8"	60	9.79	2/1351
CPERC 4" x 4"	4"	100	4"	100	2.31	2/1360
CPERC 6" x 4"	6"	150	4"	100	2.94	2/1361
CPERC 8" x 4"	8"	200	4"	100	3.64	2/1362
CPERC 12" x 4"	12"	300	4"	100	5.34	2/1364
CPERC 16" x 4"	16"	400	4"	100	7.36	2/1365
CPERC 20" x 4"	20"	500	4"	100	9.73	2/1366
CPERC 24" x 4"	24"	600	4"	100	12.43	2/1367

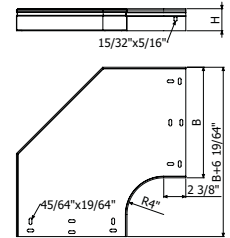

2 x JUER

TCPERC

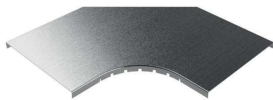

L = 10 FT / 3 m

	Width		Weight LBS/EA	FINISH REF.
	inch	mm		
TCPERC 4"	4"	100	0.58	2/1430
TCPERC 6"	6"	150	0.90	2/1431
TCPERC 8"	8"	200	1.26	2/1432
TCPERC 12"	12"	300	2.14	2/1433
TCPERC 16"	16"	400	3.22	2/1434
TCPERC 20"	20"	500	4.49	2/1435
TCPERC 24"	24"	600	5.97	2/1436

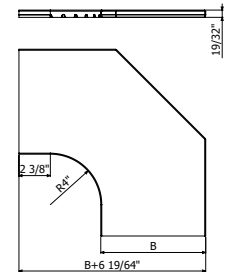

CCERC



	Width		Height		Weight LBS/EA	FINISH REF.
	inch	mm	inch	mm		
CCERC 4" x 2 3/8"	4"	100	2 3/8"	60	1.10	2/1458
CCERC 6" x 2 3/8"	6"	150	2 3/8"	60	1.37	2/1459
CCERC 8" x 2 3/8"	8"	200	2 3/8"	60	1.63	2/1460
CCERC 12" x 2 3/8"	12"	300	2 3/8"	60	2.16	2/1462
CCERC 16" x 2 3/8"	16"	400	2 3/8"	60	2.70	2/1463
CCERC 20" x 2 3/8"	20"	500	2 3/8"	60	3.23	2/1464
CCERC 24" x 2 3/8"	24"	600	2 3/8"	60	3.76	2/1465
CCERC 4" x 4"	4"	100	4"	100	1.72	2/1474
CCERC 6" x 4"	6"	150	4"	100	2.04	2/1475
CCERC 8" x 4"	8"	200	4"	100	2.36	2/1476
CCERC 12" x 4"	12"	300	4"	100	3.00	2/1478
CCERC 16" x 4"	16"	400	4"	100	3.65	2/1479
CCERC 20" x 4"	20"	500	4"	100	4.29	2/1480
CCERC 24" x 4"	24"	600	4"	100	4.93	2/1481

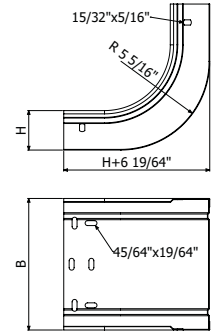

2 x JUER

05

TCCERC



L = 10 FT / 3 m

	Width		Weight LBS/EA	FINISH REF.
	inch	mm		
TCCERC 4"	4"	100	0.51	2/1544
TCCERC 6"	6"	150	0.70	2/1545
TCCERC 8"	8"	200	0.89	2/1546
TCCERC 12"	12"	300	1.28	2/1547
TCCERC 16"	16"	400	1.66	2/1548
TCCERC 20"	20"	500	2.05	2/1549
TCCERC 24"	24"	600	2.43	2/1550

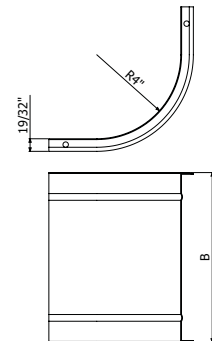

CXERC



L = 10 FT / 3 m



	Width		Height		Weight LBS/EA	FINISH	
	inch	mm	inch	mm		REF.	
CXERC 4" x 2 3/8"	4"	100	2 3/8"	60	0.99	2/1572	
CXERC 6" x 2 3/8"	6"	150	2 3/8"	60	1.19	2/1573	
CXERC 8" x 2 3/8"	8"	200	2 3/8"	60	1.40	2/1574	
CXERC 12" x 2 3/8"	12"	300	2 3/8"	60	1.81	2/1576	
CXERC 16" x 2 3/8"	16"	400	2 3/8"	60	2.23	2/1577	
CXERC 20" x 2 3/8"	20"	500	2 3/8"	60	2.65	2/1578	
CXERC 24" x 2 3/8"	24"	600	2 3/8"	60	3.06	2/1579	
CXERC 4" x 4"	4"	100	4"	100	1.48	2/1588	
CXERC 6" x 4"	6"	150	4"	100	1.70	2/1589	
CXERC 8" x 4"	8"	200	4"	100	1.90	2/1590	
CXERC 12" x 4"	12"	300	4"	100	2.32	2/1592	
CXERC 16" x 4"	16"	400	4"	100	2.73	2/1593	
CXERC 20" x 4"	20"	500	4"	100	3.15	2/1594	
CXERC 24" x 4"	24"	600	4"	100	3.57	2/1595	

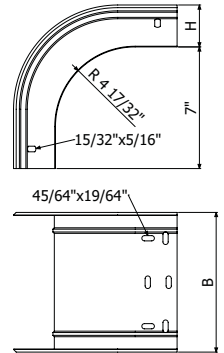

2 x JUER

TCXERC



	Width		Weight LBS/EA	FINISH	
	inch	mm		REF.	
TCXERC 4" x 2 3/8"	4"	100	0.74	2/1665	
TCXERC 6" x 2 3/8"	6"	150	1.01	2/1666	
TCXERC 8" x 2 3/8"	8"	200	1.30	2/1667	
TCXERC 12" x 2 3/8"	12"	300	1.85	2/1669	
TCXERC 16" x 2 3/8"	16"	400	2.43	2/1670	
TCXERC 20" x 2 3/8"	20"	500	2.95	2/1671	
TCXERC 24" x 2 3/8"	24"	600	3.55	2/1672	
TCXERC 4" x 4"	4"	100	0.88	2/1681	
TCXERC 6" x 4"	6"	150	1.21	2/1682	
TCXERC 8" x 4"	8"	200	1.56	2/1683	
TCXERC 12" x 4"	12"	300	2.23	2/1685	
TCXERC 16" x 4"	16"	400	2.91	2/1686	
TCXERC 20" x 4"	20"	500	3.58	2/1687	
TCXERC 24" x 4"	24"	600	4.25	2/1688	

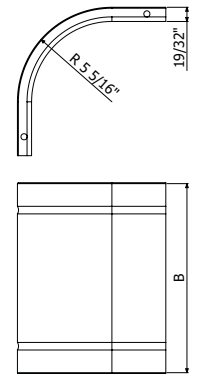

TERC



	Width		Height		Weight LBS/EA	FINISH REF. PG
	inch	mm	inch	mm		
TERC 4" x 2 3/8"	4"	100	2 3/8"	60	2.11	2/1758
TERC 6" x 2 3/8"	6"	150	2 3/8"	60	2.80	2/1759
TERC 8" x 2 3/8"	8"	200	2 3/8"	60	3.84	2/1760
TERC 12" x 2 3/8"	12"	300	2 3/8"	60	5.37	2/1762
TERC 16" x 2 3/8"	16"	400	2 3/8"	60	7.52	2/1763
TERC 20" x 2 3/8"	20"	500	2 3/8"	60	10.01	2/1764
TERC 24" x 2 3/8"	24"	600	2 3/8"	60	12.85	2/1765
TERC 4" x 4"	4"	100	4"	100	2.62	2/1774
TERC 6" x 4"	6"	150	4"	100	3.0	2/1775
TERC 8" x 4"	8"	200	4"	100	4.40	2/1776
TERC 12" x 4"	12"	300	4"	100	5.98	2/1778
TERC 16" x 4"	16"	400	4"	100	8.18	2/1779
TERC 20" x 4"	20"	500	4"	100	10.73	2/1780
TERC 24" x 4"	24"	600	4"	100	13.62	2/1781



2 x JUER

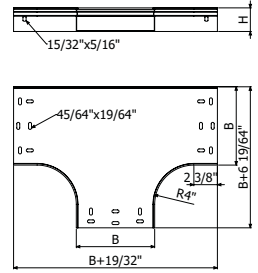

05

TTERC



	Width		Weight LBS/EA	FINISH REF. PG
	inch	mm		
TTERC 4"	4"	100	0.99	2/1844
TTERC 6"	6"	150	1.45	2/1845
TTERC 8"	8"	200	1.96	2/1846
TTERC 12"	12"	300	3.17	2/1848
TTERC 16"	16"	400	4.61	2/1849
TTERC 20"	20"	500	6.31	2/1850
TTERC 24"	24"	600	8.24	2/1851

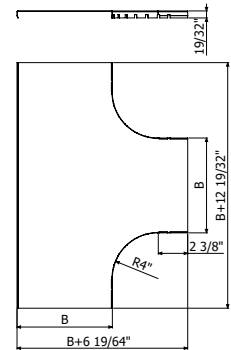

CRERC



L = 10 FT / 3 m

	Width		Height		Weight LBS/EA	FINISH REF. PG.
	inch	mm	inch	mm		
CRERC 4" x 2 3/8"	4"	100	2 3/8"	60	2.62	2/1873
CRERC 6" x 2 3/8"	6"	150	2 3/8"	60	3.39	2/1874
CRERC 8" x 2 3/8"	8"	200	2 3/8"	60	4.24	2/1875
CRERC 12" x 2 3/8"	12"	300	2 3/8"	60	6.21	2/1877
CRERC 16" x 2 3/8"	16"	400	2 3/8"	60	8.53	2/1878
CRERC 20" x 2 3/8"	20"	500	2 3/8"	60	11.20	2/1879
CRERC 24" x 2 3/8"	24"	600	2 3/8"	60	13.85	2/1872
CRERC 4" x 4"	4"	100	4"	100	3.20	2/1889
CRERC 6" x 4"	6"	150	4"	100	3.97	2/1890
CRERC 8" x 4"	8"	200	4"	100	4.82	2/1891
CRERC 12" x 4"	12"	300	4"	100	6.79	2/1893
CRERC 16" x 4"	16"	400	4"	100	9.12	2/1894
CRERC 20" x 4"	20"	500	4"	100	11.77	2/1895
CRERC 24" x 4"	24"	600	4"	100	14.79	2/1896

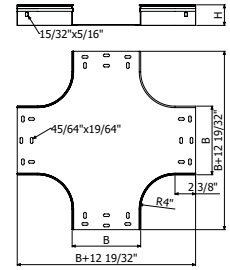

2 x JUER

TCRERC

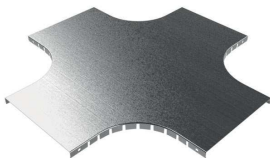

	Width		Weight LBS/EA	FINISH REF. PG.
	inch	mm		
TTERC 4"	4"	100	1.32	2/1959
TTERC 6"	6"	150	1.85	2/1960
TTERC 8"	8"	200	2.46	2/1961
TTERC 12"	12"	300	3.84	2/1963
TTERC 16"	16"	400	5.46	2/1964
TTERC 20"	20"	500	7.33	2/1965
TTERC 24"	24"	600	8.43	2/1966

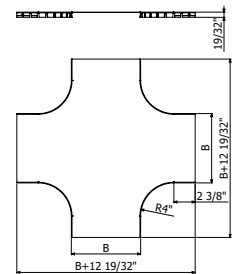

AS



L = 10 FT / 3 m

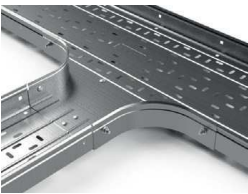

	Width		Height		Weight LBS/EA	FINISH REF. PG
	inch	mm	inch	mm		
AS 4" x 2 3/8"	4"	100	2 3/8"	60	1.06	2/1991
AS 6" x 2 3/8"	6"	150	2 3/8"	60	1.22	2/1992
AS 8" x 2 3/8"	8"	200	2 3/8"	60	1.38	2/1993
AS 12" x 2 3/8"	12"	300	2 3/8"	60	1.69	2/1995
AS 16" x 2 3/8"	16"	400	2 3/8"	60	2.00	2/1996
AS 20" x 2 3/8"	20"	500	2 3/8"	60	2.31	2/1997
AS 24" x 2 3/8"	24"	600	2 3/8"	60	2.63	2/1998
AS 4" x 4"	4"	100	4"	100	1.35	2/2007
AS 6" x 4"	6"	150	4"	100	1.51	2/2008
AS 8" x 4"	8"	200	4"	100	1.67	2/2009
AS 12" x 4"	12"	300	4"	100	1.98	2/2011
AS 16" x 4"	16"	400	4"	100	2.29	2/2012
AS 20" x 4"	20"	500	4"	100	2.60	2/2013
AS 24" x 4"	24"	600	4"	100	2.91	2/2014

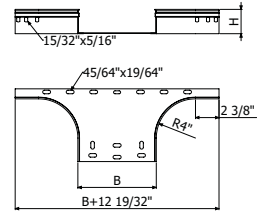

2 x JUER

TAS



L = 10 FT / 3 m

	Width		Weight LBS/EA	FINISH REF. PG
	inch	mm		
TAS 4"	4"	100	0.49	2/8325
TAS 6"	6"	150	0.60	2/8326
TAS 8"	8"	200	0.73	2/8327
TAS 12"	12"	300	0.97	2/8328
TAS 16"	16"	400	1.21	2/8329
TAS 20"	20"	500	1.46	2/8330
TAS 24"	24"	600	1.70	2/8331

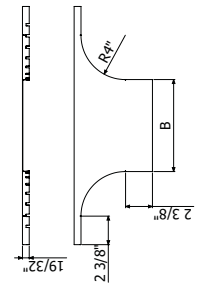

05

REER



L = 10 FT / 3 m



	Width		Weight LBS/EA	FINISH
	inch	mm		REF. PG
REER 2" x 2 3/8"	2"	50	0.09	2/6291
REER 2" x 4"	2"	50	0.16	2/6293
REER 4" x 2 3/8"	4"	100	0.12	2/6295
REER 4" x 4"	4"	100	0.23	2/6297



2/100 x B1 (19.6 in ▶ 19.6 in) (2/4356-GS).

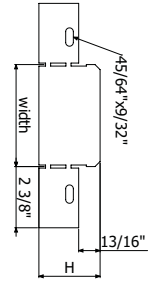

PS

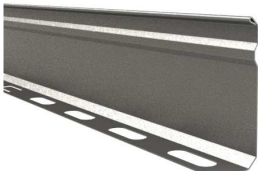

L = 10 FT / 3 m

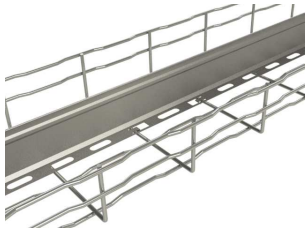

	Width		Weight LBS/EA	FINISH
	inch	mm		REF. PG
PS 2 3/8"	2 3/8"	60	2.25	2/2066
PS 4"	4"	100	4.29	2/3478



1/100 x B1 (19.6 in ▶ 19.6 in) (2/4356-GS).

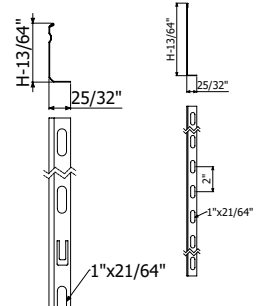

SUCP

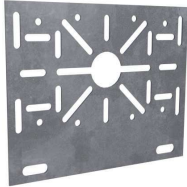

	Width		Height		Weight	FINISH
	inch	mm	inch	mm	LBS/EA	REF. PG
SUCP	6 2/7"	160	5 1/8"	130	0.59	2/14255



2/100×B1(19.6↔19.6 in)(2/4356-GS).

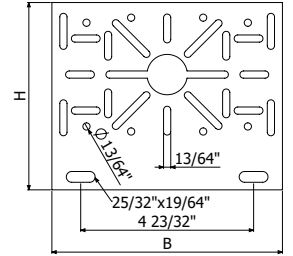

JUER



JUER 2 3/8"



JUER 4"

	Height		Weight	FINISH
	inch	mm	LBS/EA	REF. PG
JUER 2 3/8"	2 3/8"	60	0.06	2/2048
JUER 4"	4"	100	0.15	2/2050



2/100×B1(19.6↔19.6 in)(2/4356-GS).

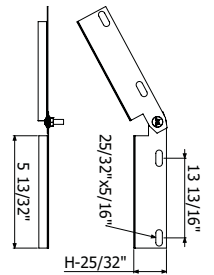

JUER-A



JUER-A 2 3/8"



JUER-A 4"

	Height		Weight	FINISH
	inch	mm	LBS/EA	REF. PG
JUER-A 2 3/8"	2 3/8"	60	0.22	2/3229
JUER-A 4"	4"	100	0.35	2/6209



4/100×B1(19.6↔19.6 in)(2/4356-GS).

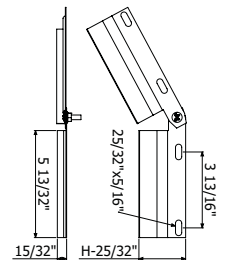

JUER-B

05



	Height		Weight LBS/EA	FINISH REF. PG
	inch	mm		
JUER-B 2 3/8"	2 3/8"	60	0.18	2/7205
JUER-B 4"	4"	100	0.33	2/7207



2/100×B1(19.6↔19.6 in)(2/4356-GS).

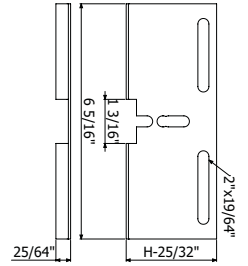

JUER-U



	Height		Weight LBS/EA	FINISH REF. PG
	inch	mm		
JUER-U 2 3/8"	2 3/8"	60	0.31	2/5740
JUER-U 4"	4"	100	0.49	2/14243



2/100×B1(19.6↔19.6 in)(2/4356-GS).

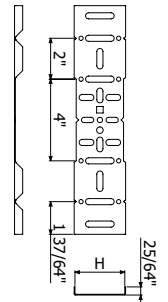

JUER-BFR



	Weight LBS/EA	FINISH	
		REF. SS304	REF. SS316
JUER-BFR	0.40	2/7018	2/18387



2/100×B1(19.6↔19.6 in)(2/4356-GS).

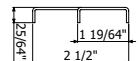
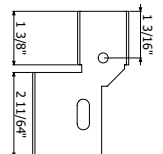

PBCH-1



	Weight	FINISH
	LBS/EA	REF. PVC
PBCH-1 (65 Ft lenght)	3.10	2/10086



05

B1



	Lenght		Pap	Weight	FINISH
	inch	mm	Nm	LBS/EA	REF. EZ
B1-100 Units	0.55	14	6	1.70	2/4356

 10

